



THE UNIVERSITY
of ADELAIDE

School of Agriculture, Food and Wine

HDR CANDIDATURE MANAGEMENT 2018

adelaide.edu.au

seek LIGHT

Overview of today's session

Welcome to the School

New students – introductions

**The what, how and who of being a
research student in the School of AFW**

Questions

Morning tea

The Waite Campus

- Bequeathed by Peter Waite in the 1920s
- A world-renowned research and education cluster, focusing on plant biosciences, viticulture, wine, food and environmental services
- Over 1200 researchers – largest agricultural research, education and training complex in Southern Hemisphere
- Annual research income over \$140 million
- World class research and development infrastructure
- Identified as Australia's leading site for grain and wine research



University structure and organisation

The University of Adelaide



The Faculty of Sciences (+ four others)



The School of Agriculture, Food & Wine
(+ School of Physical Sciences, School of Biological Sciences and School of Animal and Veterinary Sciences)

The School of Agriculture, Food & Wine

Currently comprises:

~ 50 academic staff

~ 160 postgraduate research students

Annual research income in excess of \$35M:

- Competitively funded research grants
- Collaborations with industry partners
- Commercial activities

School structure

Interim Head of School: A/Prof Chris Ford

Deputy HoS: Prof Eileen Scott (also Faculty of Sciences
Deputy Dean (Gender Equity & Diversity))

Deputy HoS (*Research*): Prof Matt Gilliam

Acting Deputy HoS (*Learning and Teaching*): Prof
Amanda Able

School Committees - HDR Committee, others

Research Groups

Departments (Ag Science, Plant Science, Wine and
Food Science)

Research groups

Biometrics – Dr Olena Kravchuk

Farming Systems – Dr Ian Nuberg

Food and Nutrition – Dr Bev Muhlhausler

Plant Breeding and Genetics – A/Prof Ken Chalmers

Plant Physiology, Viticulture and Horticulture – Prof Steve Tyerman

Plant Protection – Dr Jerome Buhl

Soil Science – Prof Mike McLaughlin

Wine Science – Prof Vladimir Jiranek

Partnerships on Waite Campus

South Australian Research & Development Institute

Primary Industries & Regions South Australia

Australian Wine Research Institute

CSIRO

Australian Genome Research Facility

SA Dept of Environment, Water and Natural
Resources

Australian Grain Technologies



Partnerships on Waite Campus

Plant Accelerator (a node of the Australian Plant Phenomics Facility)

ARC CoE in Plant Energy Biology

ARC Training Centre for Innovative Wine Production

ARC Research Hub for Wheat in a Hot and Dry Climate

ARC Research Hub for Legumes in Sustainable Agriculture

Fertiliser Technology Research Centre

Waite Research Institute (WRI)

The Adelaide Graduate Centre

“The Adelaide Graduate Centre (AGC) is responsible for the management and administration of research education at the University of Adelaide.”

Location – Level 2, Schulz Building, North Terrace Campus

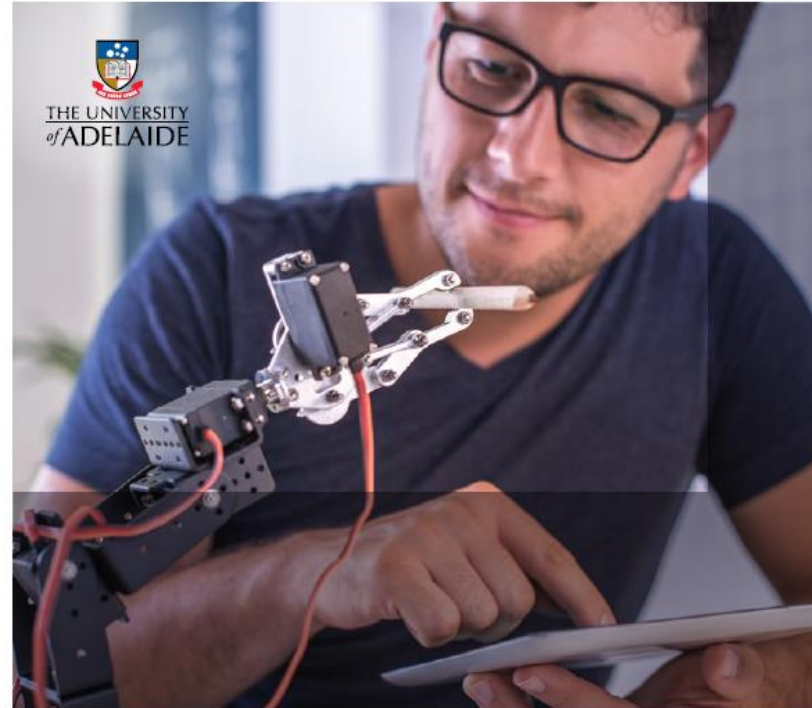

**RESEARCH
STUDENT
HANDBOOK 2018**

[The University of Adelaide](http://www.theuniversityofadelaide.edu.au)

adelaide.edu.au

seek LIGHT

Candidature management in AFW

Postgraduate coordinators:

- Dr Jo Zhou
- A/Prof Ken Chalmers
- Dr Matt Denton
- A/Prof David Jeffery
- (A/Prof Chris Ford)

One assigned for each new HDR student to help with aspects of candidature admin

<https://www.adelaide.edu.au/graduatecentre/handbook/05-candidature/04-postgraduate-coordinator/>

<https://www.adelaide.edu.au/graduatecentre/handbook/11-appendices/02.html> - Responsibilities (including those of the candidate)

Candidature management in AFW

Read the Information Handbook

- Inductions
- Candidature milestones
 - The structured program
 - CCSP, Major Review, Annual Review, PSR
 - Actions required
- CaRST development plan/training summary/e-portfolio, data management plan, seminars, symposium,...
- Who needs to attend seminar or review meeting? Plan early!

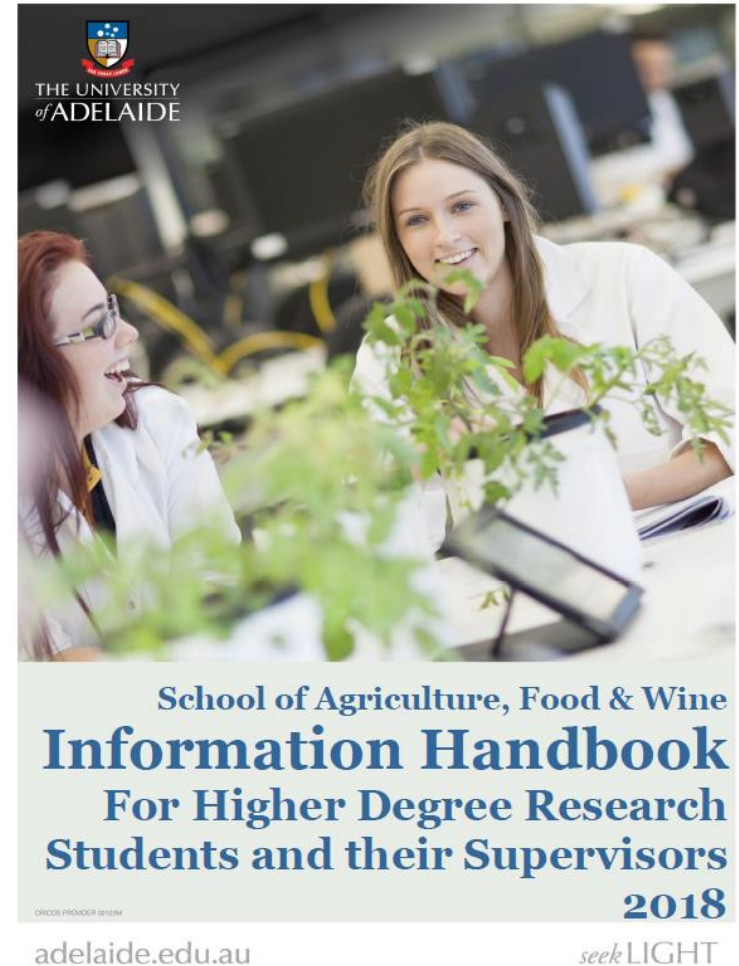

Support staff in AFW

Mr David Hart – Senior Academic Support Officer

Mr Stuart Matthews – School Manager

Ms Aileen Yeo – Faculty Management and Research Accountant

Mrs Lisa Dansie – Administration Officer

Mrs Karen Chance – School Executive Officer*

Ms Nicola Featherstone – HSW Officer

Mr Ben Pike – Research Technical Operations Team Leader

Mr Joern Nevermann – Services & Facilities Officer

Mr Jeff Borgas – Research Technical Officer

Rotating Sciences Staff – Receiving Officer

*Please leave any forms that require the Head of School's signature with Karen (Building 20)

Writing Group

Dr Margaret Cargill and Dr Ron Smernik

The Woolhouse Library

Angela Mills and colleagues

PAWS

Jo Parish, Kara Ann Levin and committee members

<http://www.thewaite.org/>

Sign up for a weekly email update

The end
(and the start)